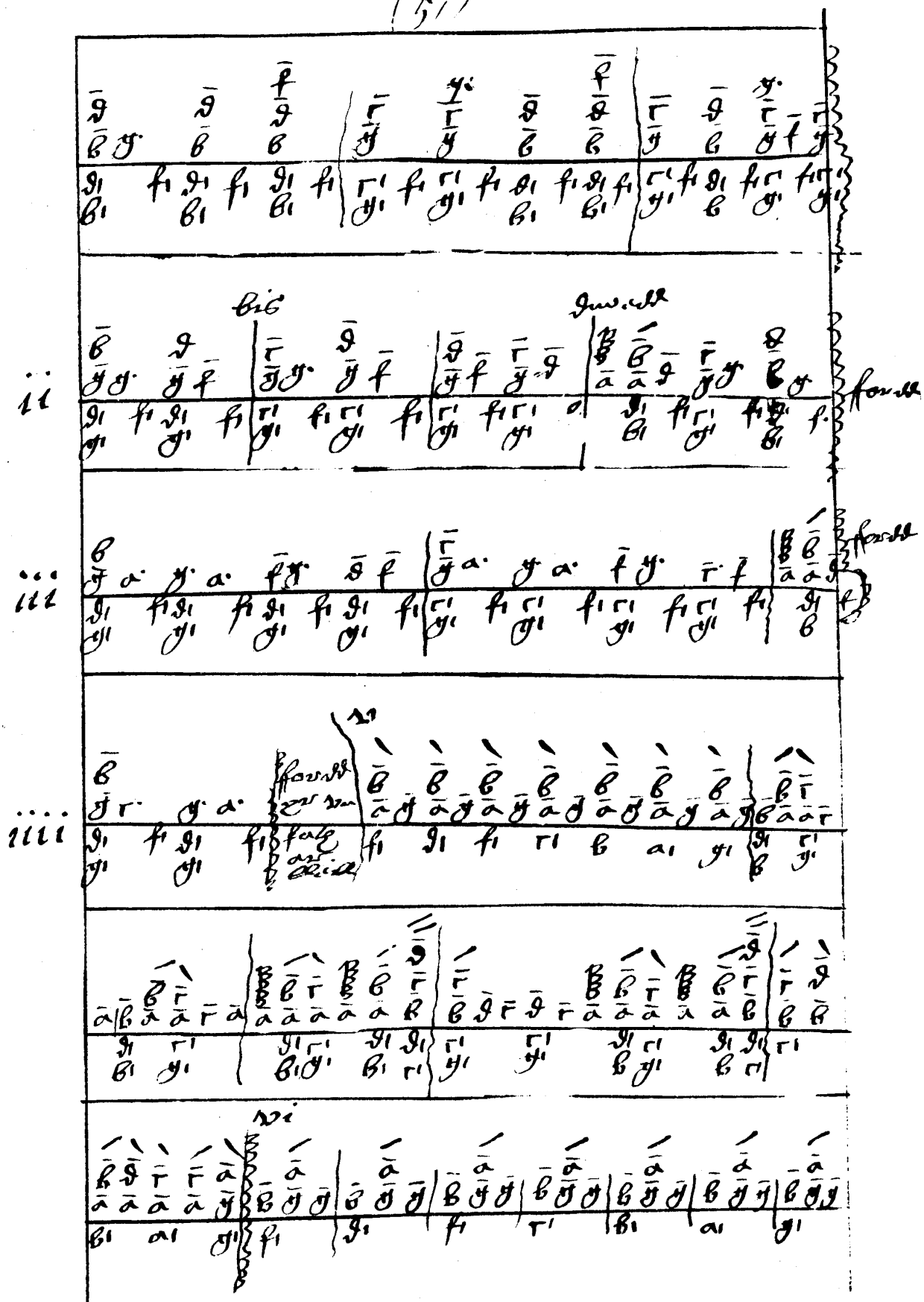
ii
iii
iiii
vi